Good Stays

Ranking of wind power solar container battery capacity

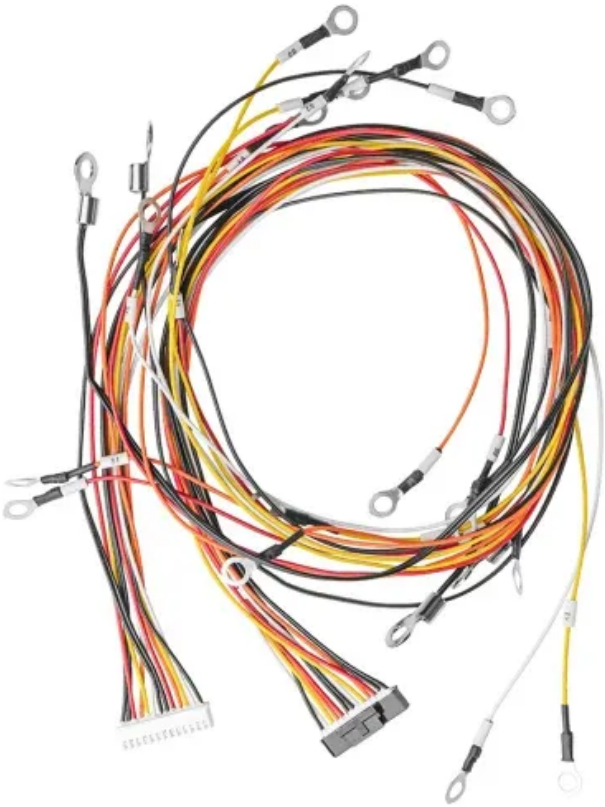

Overview

This section provides an overview for commercial storage batteries as well as their applications and principles. It's not just the 609 gigawatts of solar power capacity China had in 2023 that makes the country a world leader. China is also the global leader in wind power, having a capacity of 441 gigawatts of clean, renewable wind energy. Their compact design allows for flexible installations, making them suitable for large wind farms or smaller local systems, fostering sustainable energy production and grid efficiency. Why should you choose a lithium-ion battery storage container?

Flexibility and scalability: Compared with traditional energy storage power stations, lithium-ion battery storage containers can be transported by sea and land, no need to be installed in one fixed place and subject to geographical.

Ranking of wind power solar container battery capacity

The Advantages and Applications of Solar Power Containers

A solar power container is a pre-fabricated, portable unit--typically housed in a standard shipping container--that integrates photovoltaic panels, inverters, battery storage, and power ...

UNLOCKING OFF-GRID POWER: THE ULTIMATE GUIDE TO SOLAR ...

In today's dynamic energy landscape, harnessing sustainable power sources has become more critical than ever. Among the innovative solutions paving the way forward, solar energy ...

How Much Energy Can Container Storage Hold?

Depending on the model and configuration, a container can store approximately2000 kilowatt-hours. This means that during periods of low or off-peak power consumption, container ...

Ranking of wind power storage battery capacity

This research targets at battery storage technology and proposes a generic methodology for optimal capacity calculations for the proposed hybrid wind-solar power system. 1 Introduction

Traditional ...

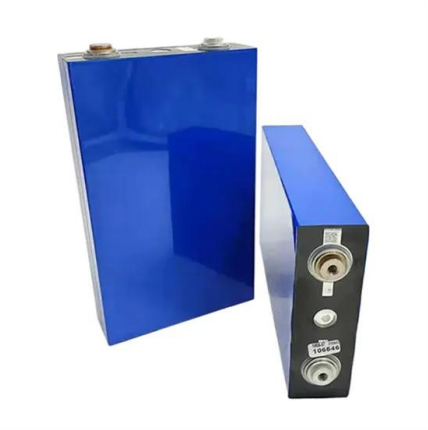

SOLAR CONTAINER BATTERY AND SOLAR CONTAINER ...

ENERGY STORAGE SYSTEM WORKING PRINCIPLE ESS I I I I I I II I II I III I I III , II III III I II II TAX FREE ENERGY STORAGE SYSTEM Product Model HJ-ESS-21 HJ-ESS-115A(50KW 115KWh) ...

SOLAR CONTAINER BATTERY AND SOLAR ...

Equipped with durable 480W PV panels, it supports manufacturing zones or logistics hubs a?, Here's something that installers don''t always share with you: the battery is typically the weakest link in a ...

How Much Energy Can a Container Store? The Future of Modular Power

Why Energy Storage Containers Are the Swiss Army Knives of Power Ever wondered how much energy a container can store? Well, imagine a shipping container - the same kind you see on ...

Shipping Container Energy Storage System Guide

Essentially, a shipping container energy storage system is a portable, self-contained unit that provides secure and robust storage for electricity generated from renewable sources such as ...

New grid battery packs record energy density into a shipping container

China is also the global leader in wind power, having a capacity of 441 gigawatts of clean, renewable wind energy. And the country just keeps building more. The trouble is, that's China's

Shipping Container Solutions for the Wind & Solar ...

Create modern, eco-friendly spaces with Corner Cast's shipping container solutions. Our bespoke designs offer innovative, affordable, and sustainable ...

How to Choose the Right Container Energy Storage Wind Turbine: A

Looking for a reliable container energy storage wind turbine but unsure where to start? This guide breaks down the key factors to consider, from technical specifications to real-world applications.

The Role of Energy Storage Containers in Wind Energy Projects

Discover our energy storage containers offering high capacity, safety, and modular design for renewable energy, grid stabilization, and backup power. Ideal for residential, commercial, and industrial use.

Strategic design of wind energy and battery storage for efficient and

This study investigates the techno economic benefits of integrating Battery Energy Storage Systems (BESS) into wind power plants by developing and evaluating optimized hybrid operation

CONTAINER ENERGY STORAGE WIND TURBINE ...

Malawi Wind and Solar Energy Storage Power Station Located in the Dedza district of Malawi near the town of Golomoti, the 20MWac solar PV and 5MW/10MWh energy storage project is set to become a ...

Ranked: The Top Countries by Wind Power Capacity in 2024

With nearly 522,000 MW of wind turbine capacity, China by far is the global leader. Even more impressively, capacity growth climbed 18.1% in 2024, fueled by innovation and national funding ...

Container Energy Storage Wind Turbine

Adding Containerized Battery Energy Storage System (BESS) to solar, wind, EV charger, and other renewable energy applications can reduce energy costs, minimize carbon footprint, and increase ...

Wind Power Storage Battery Brand Ranking 2025: Who Leads the ...

That's where wind power storage batteries come in - the unsung heroes of renewable energy. In 2025, the global market for these energy storage sidekicks is projected to grow by 30% annually, making ...

CONTAINER ENERGY STORAGE WIND TURBINE MANUFACTURER RANKING

Andorra wind power project with energy storage The proposed project will combine wind, solar, battery energy storage and green hydrogen to help local industry decarbonise. It includes an option to ...

Top 10 Home Battery Storage Systems for Solar and Wind Power in ...

In this comprehensive guide, we'll explore the top 10 home battery storage systems optimized for solar and wind power, focusing on their efficiency, capacity, and cost-effectiveness.

Contact Us

For catalog requests, pricing, or partnerships, please visit:
https://goodstays.co.za